

Name _____

Date _____

Brain Boggle

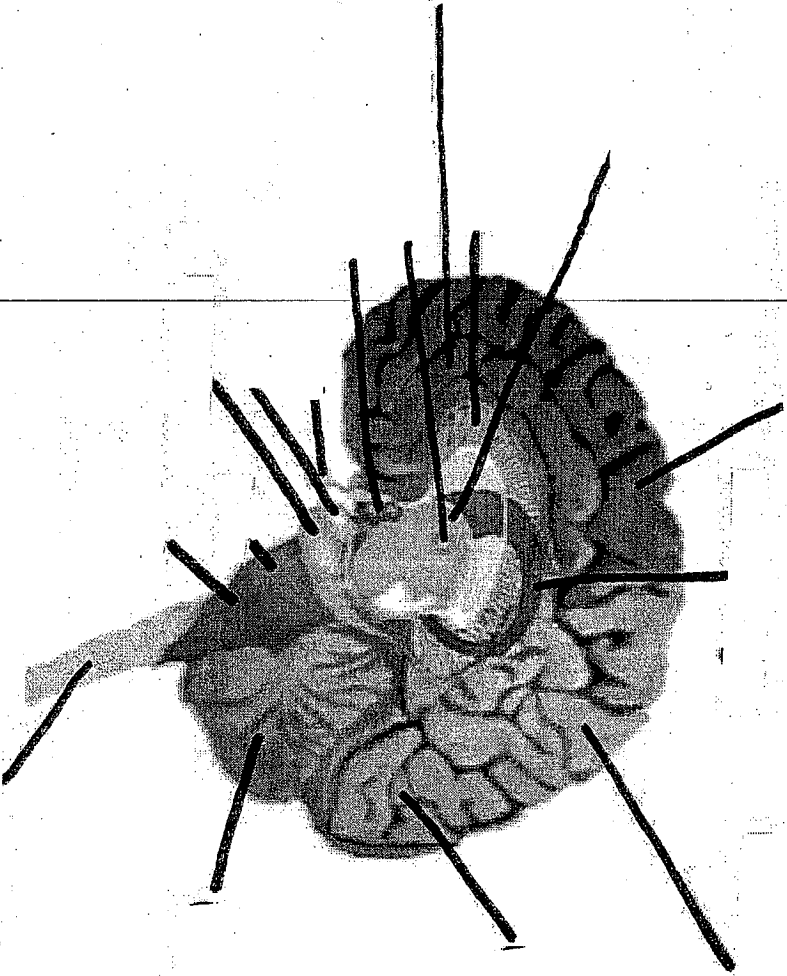

Letter	Name	Function
A		
B		
C		
D		
E		
F		
G		
H		
I		
J		
K		
L		
M		
N		
O		
P		

What is the difference between **grey matter** and **white matter**?

In your own words, describe the following systems or anatomical features:
Cerebral Cortex

Lateralization

Corpus Callosum

Limbic System

In your own words, describe the importance of the following items for the brain:
Blood vessels-
Meninges-
CSF-
Skull-